

ELEVATION

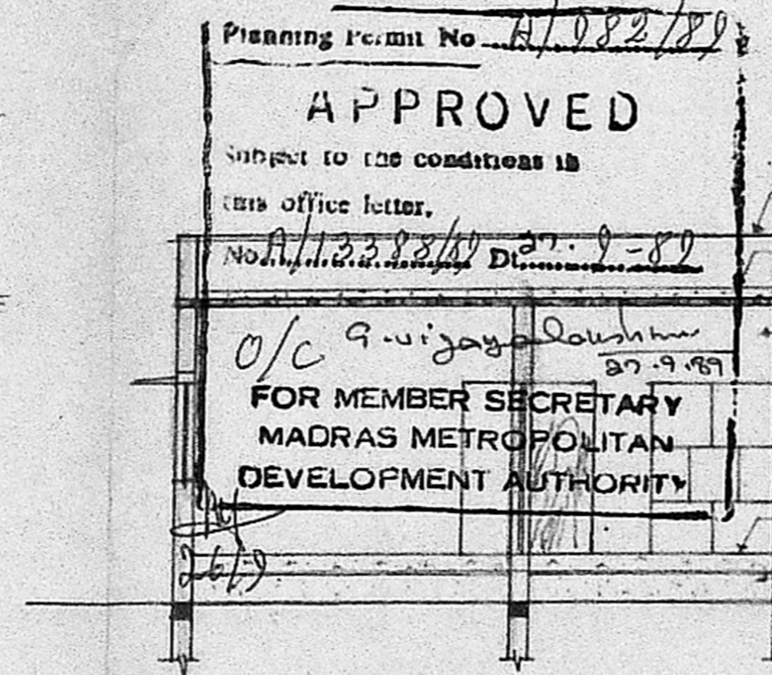

SECTION ON AB

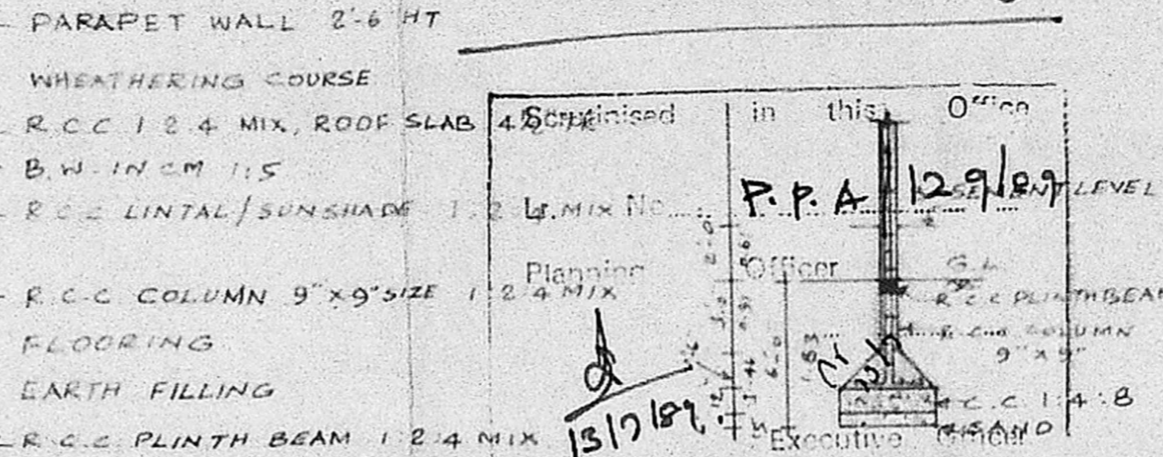

Inspection Copy

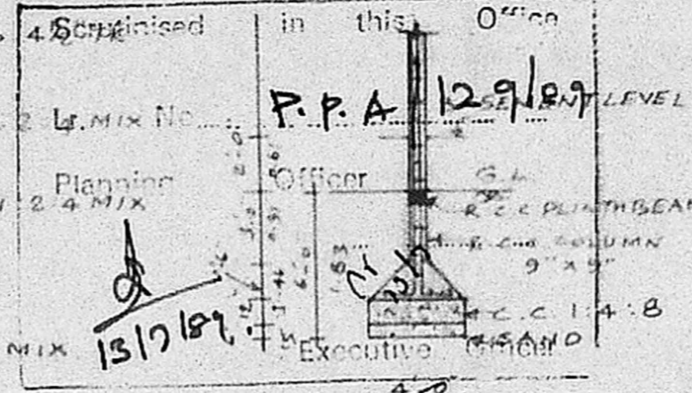

FOUNDATION COLUMN DETAILS

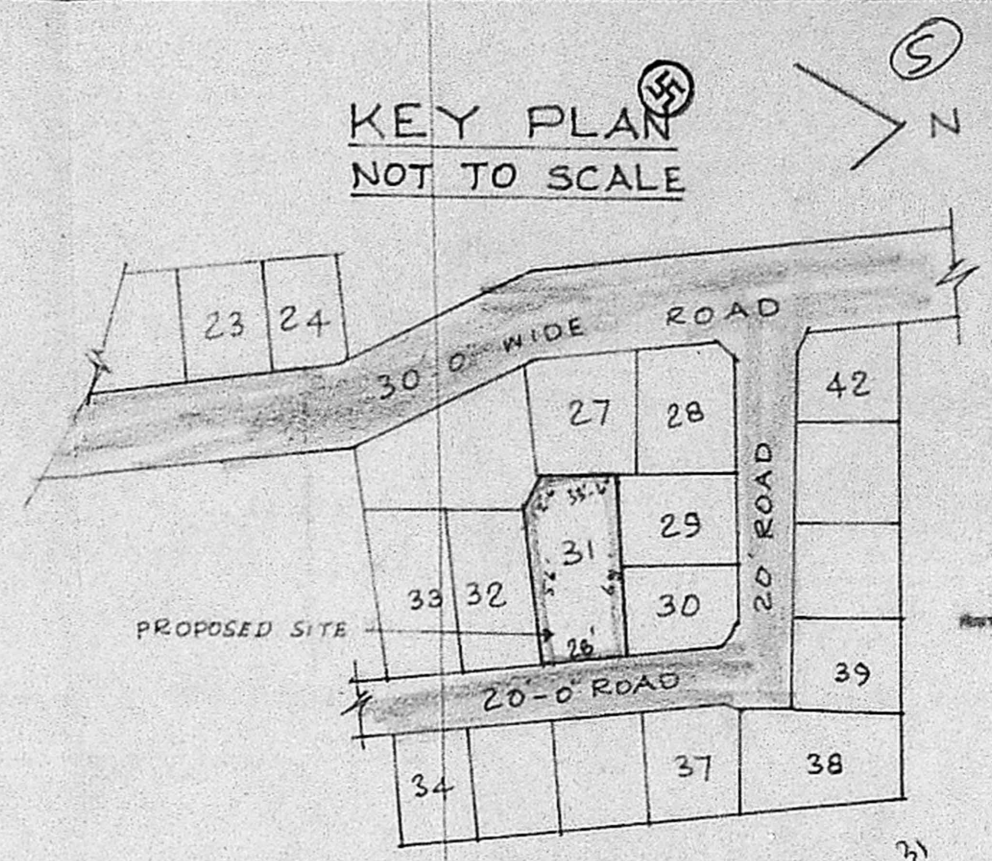

KEY PLAN NOT TO SCALE

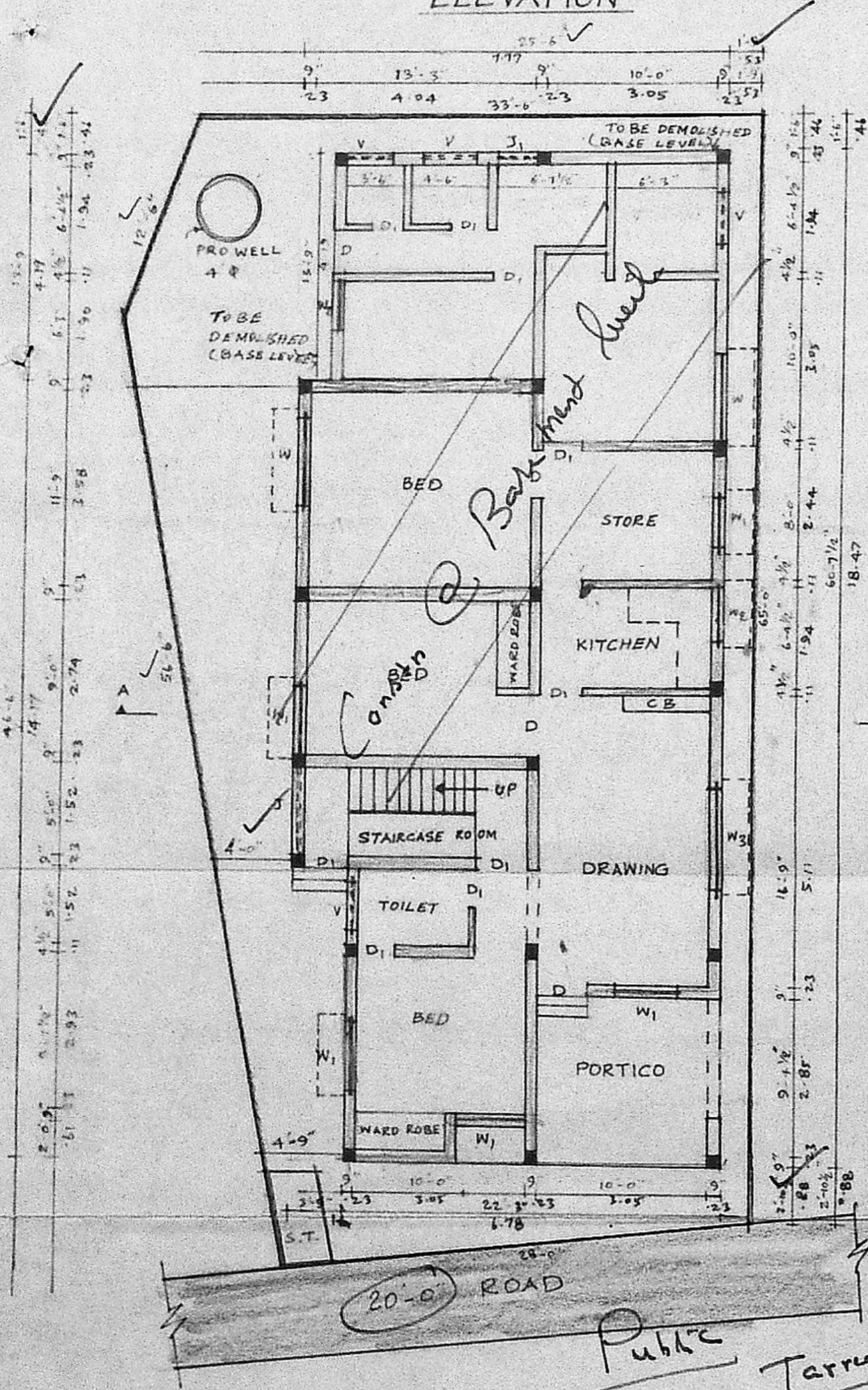

SITE PLAN & G.F. PLAN

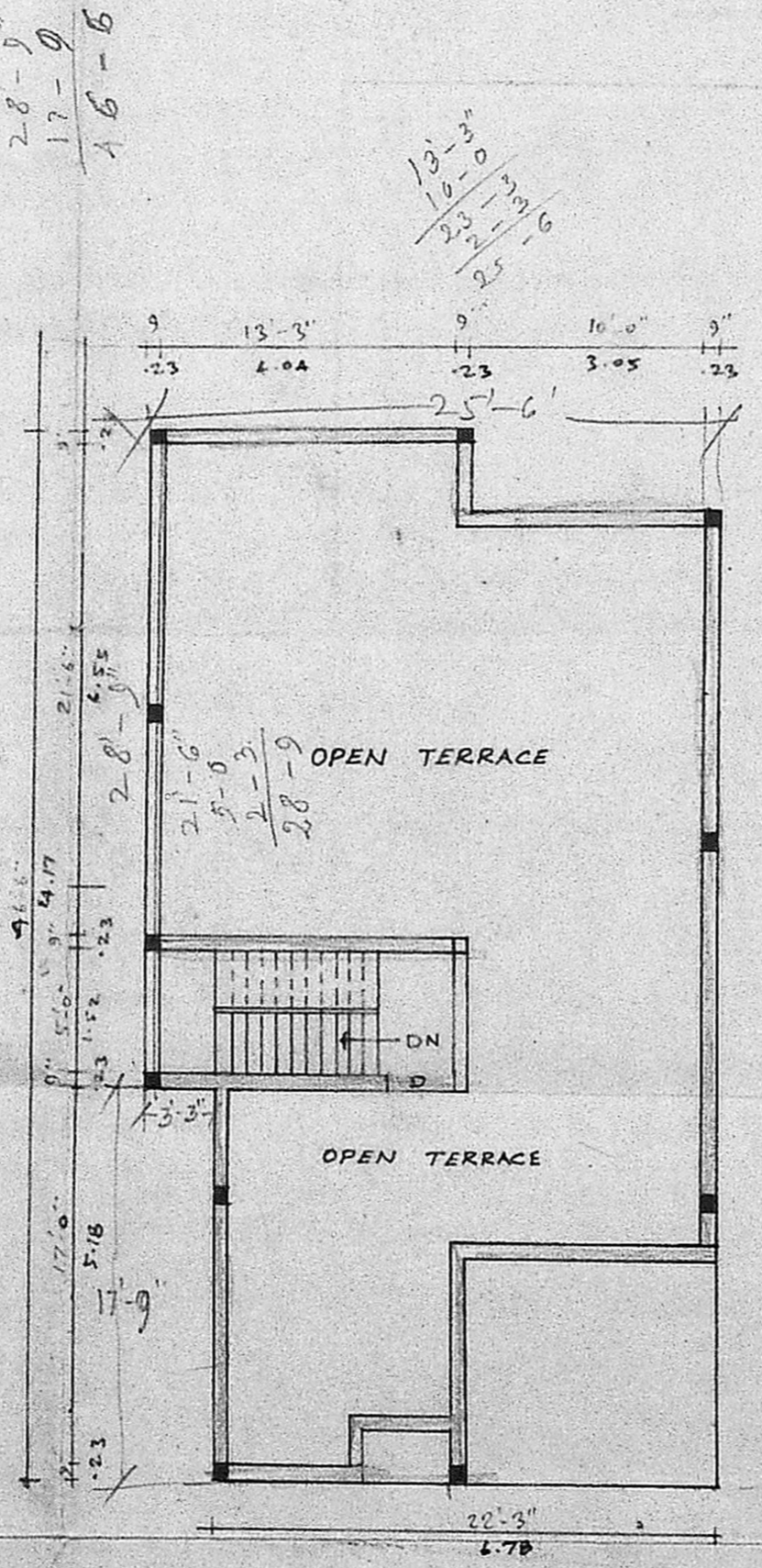

TERRACE FLOOR PLAN

PROPOSED WORK

TO BE DEMOLISHED	[Symbol]
SITE BOUNDRY	[Symbol]
ROAD	[Symbol]

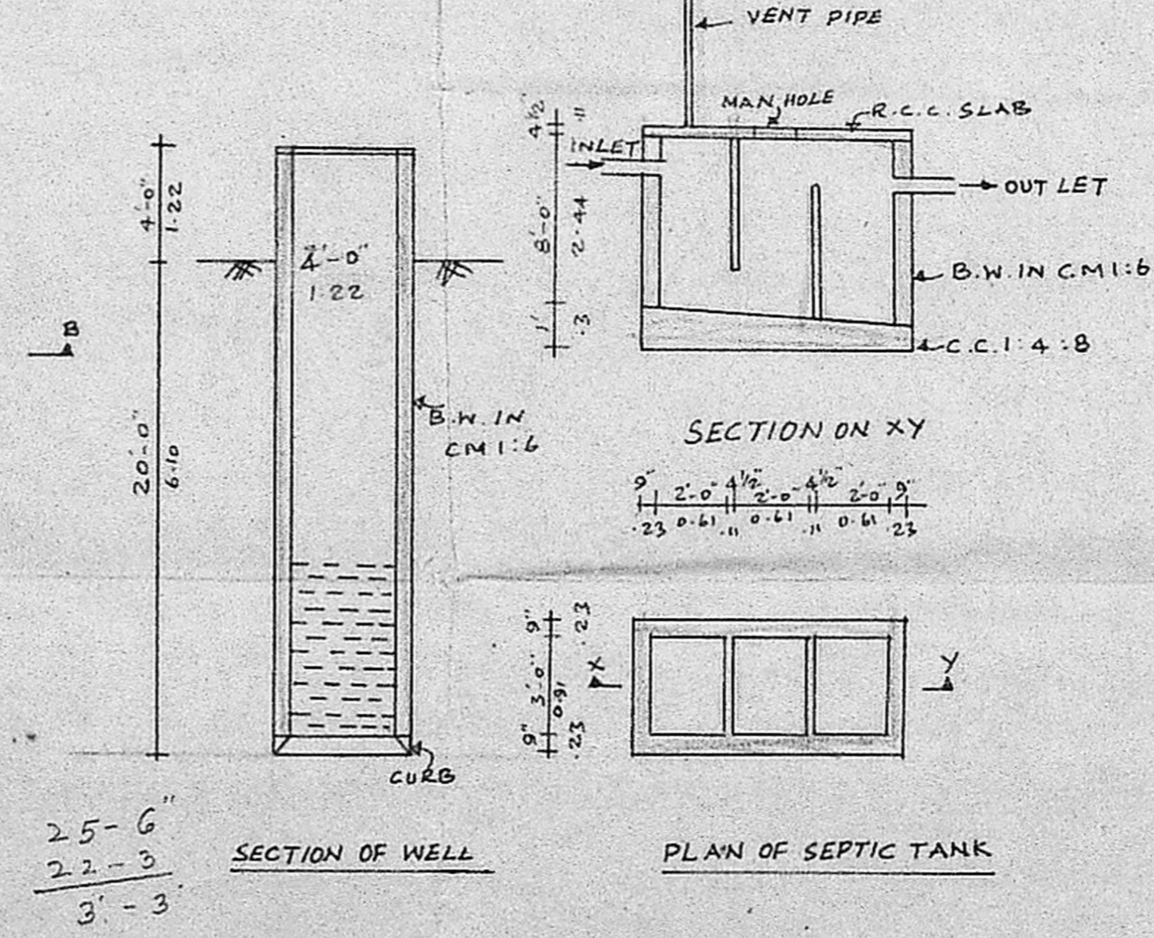

SECTION OF WELL

PLAN OF SEPTIC TANK

SCHEDULE OF JOINERY

Symbol	Description	Dimensions	Quantity
D	DOOR	3'-0" x 7'-0"	0.91 x 2.13 M
D1	DOOR	2'-6" x 7'-0"	0.76 x 2.13
W	WINDOW	5'-0" x 4'-0"	1.52 x 1.22
W1	WINDOW	4'-0" x 4'-0"	1.22 x 1.22
W2	WINDOW	3'-0" x 4'-0"	0.91 x 1.22
V	VENTILATOR	3'-0" x 2'-0"	0.91 x 0.61
J	R.C. JOLLY	5'-0" x 7'-0"	1.52 x 2.13
J1	R.C. JOLLY	2'-6" x 7'-0"	0.76 x 2.13

TOTAL EXTENT : 2146 SFT (OR) 199.36 M²
 PLINTH AREA : 983 SFT (OR) 91.31 M²

PLAN SHOWING THE PROPOSED CONSTRUCTION OF A RESIDENTIAL BUILDING IN PLOT NO. 31, AT "BEE, VEE, ORR' NAGAR" IN S.NO. 1/4 113/C & 113/6E OF VALASARAVAKKAM VILLAGE, SAIDAPET TALUK. IN APPROVED LAY OUT D.T.P. NO. 4/74 (FOR MR.P.MAHIPAUL JOSEPH) SCALE : 1/4" = 8 FEET. (1:100)

18 x 23 = 414
 23 x 26 = 754
 1168

109/81

109/199 = 547

P. Mahipaul Joseph
 11/7/89
 OWNER

K. VENUGOPAL
 ABE (Rtd)
 CONSULTING CIVIL ENGINEER
 LICENSE SURVEYOR CLASS I
 CORPORATION OF MADRAS
 3, NEELAKANDAN ST.,
 MUNGAMBAKKAM (LAKE AREA)
 MADRAS-600 034
 LICENSED SURVEYOR